

TYPICAL PLAN OF B.A./B.COM./B.SC CLASS ROOM BUILDING GROUND FLOOR & FIRST FLOOR

PLAN OF M.C.V.C. & ADMINISTRATIVE GROUND FLOOR

PLAN OF M.C.V.C. & ADMINISTRATIVE FIRST FLOOR

PLAN OF SCIENCE BUILDING

PLAN OF LIBRARY BUILDING

PLAN OF SCIENCE BUILDING CLASS ROOM

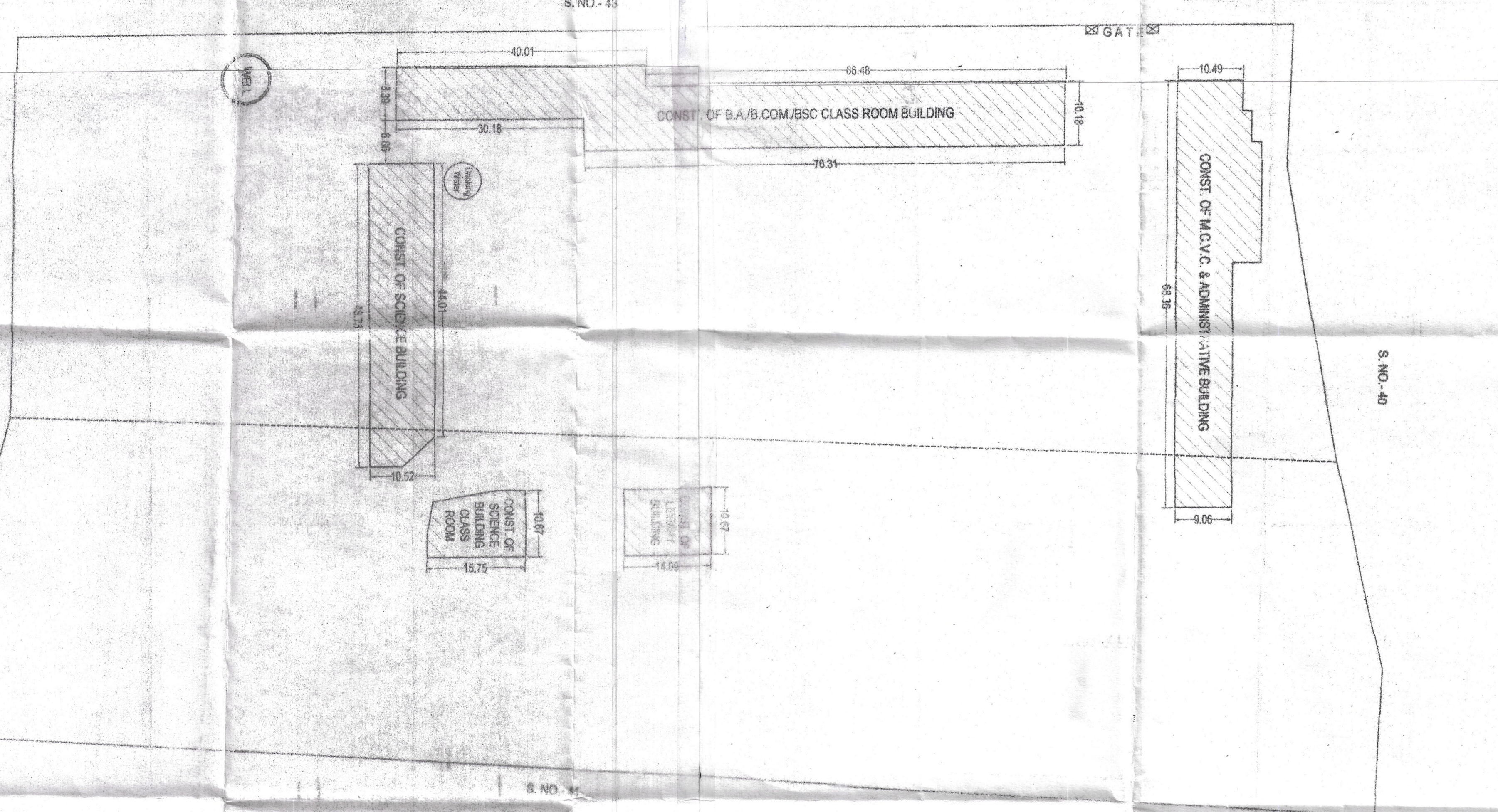
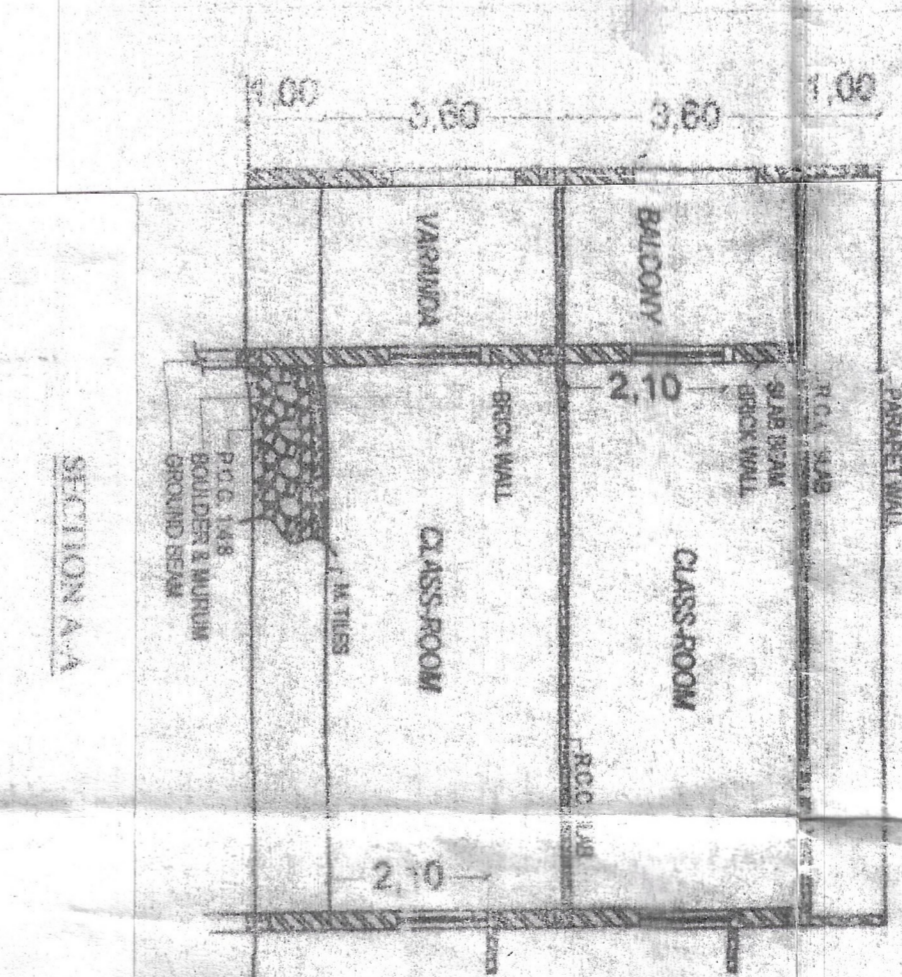

AREA STATEMENT

PLOT AREA :- 14300.00 Sq. m.
 1) SURVEY NO. - 42 :- 13200.00 Sq. m.
 2) SURVEY NO. - 90 :- 2700.00 Sq. m.
 TOTAL PLOT AREA :- 27300.00 Sq. m.

- BUILDING AREA :-**
- 1) B.A./B.COM./B.SC CLASS ROOM GROUND FLOOR AREA :- 1062.58 Sq. m.
 - 2) B.A./B.COM./B.SC CLASS ROOM FIRST FLOOR AREA :- 1082.58 Sq. m.
 - 3) M.C.V.C. / ADMINISTRATIVE GROUND FLOOR AREA :- 726.48 Sq. m.
 - 4) M.C.V.C. / ADMINISTRATIVE FIRST FLOOR AREA :- 726.86 Sq. m.
 - 5) SCIENCE BUILDING AREA :- 610.15 Sq. m.
 - 6) SCIENCE BUILDING CLASS ROOM AREA :- 155.70 Sq. m.
 - 7) SCIENCE BUILDING AREA :- 150.34 Sq. m.



EXISTING CONSTRUCTION OF
 1) B.A./B.COM./B.SC CLASS ROOM BUILDING
 2) M.C.V.C. & ADMINISTRATIVE BUILDING
 3) SCIENCE BUILDING
 4) LIBRARY BUILDING
 5) SCIENCE BUILDING CLASS ROOM

SCALE 1:100/1:500

DATE :- 12/05/2010

DESIGNER :- [Signature]

DRAMA :- [Signature]

NOTE :- ALL DIMENSIONS ARE IN METRE.
 CONSTRUCTION WORK SHOULD BE IN ACCORDANCE WITH THE DRAWING.

ENGINEER :- [Signature]

PROJ. IN CHARGE :- [Signature]

PROJ. IN CHARGE :- [Signature]

PROJ. IN CHARGE :- [Signature]